

CITY OF NAPOLEON
ENGINEERING DEPARTMENT
SIGN PERMIT

(Please Print or Type)

Owner's Name Video Connection, Inc. (Roger Baennen)

Address 1600 N. Shoop
419-335-2743

Wauseon, Ohio 43567

Builder Letters International Address

PO Box 426 Lima, OH 45802

Tel. 224-6365

SIGN

BILLBOARD

AWNING

MARQUEE

Location of Project: 14124 Scott Street Napoleon

Additional Information: Sign to be on building facing Scott Street

Dimensions 2 X 13 1 1/2 X 14

Square Feet

47

Date

JAN 10 1990

PAID

Signature of Applicant CITY OF NAPOLEON

Application Must Be Accompanied with Sketch and Description of Proposed Installation

White - Applicant

Yellow - Clerk-Treasurer

Pink - Engineering

Gold - County Auditor

Do Not Write Within Boxed Area.
For Engineering Office Use Only.

Permit No.	00478
Issued	27 Dec 89
By	Roger O. Frevtag
Estimated Cost	2,500.00
Base Fee	5.00
Add	2.76
Total Fee	8.76

**CITY OF NAPOLEON
ENGINEERING DEPARTMENT**

APPLICATION for SIGN PERMIT

(Please Print or Type)

Owner's Name VIDEO CONNECTION (ROGER BREUMER)
 Address 1600 N. SHOOP 414-335-2743
WAUSCON OH 43567

Builder TERBY + JAKE SIGN CO Address 228 E. PEARL ST LIMA Tel 228-414

- SIGN Pole BILLBOARD AWNING MARQUEE

Location of Project: 14 1/2 N SCOTT ST. NAPOLEON OH. 43554

Additional Information: _____

Dimensions SPE SKETCH BEZEL

Date 12/19/89

Signature of Applicant [Signature] Square Feet CONTRACTOR - SIGN
LETTERS INTERMEDIATE

Application Must Be Accompanied with Sketch and Description of Proposed Installation

Base Fee \$5.00 plus \$.08 Per Sq. Ft. Estimated Cost \$.00

- DOUBLE FACE ILLUMINATED SIGN
- FACE: PAN FORMED HIGH IMPACT LEXAN
- ALUMINUM BOX

Estimated Cost \$ 9.60
5.00
\$14.60

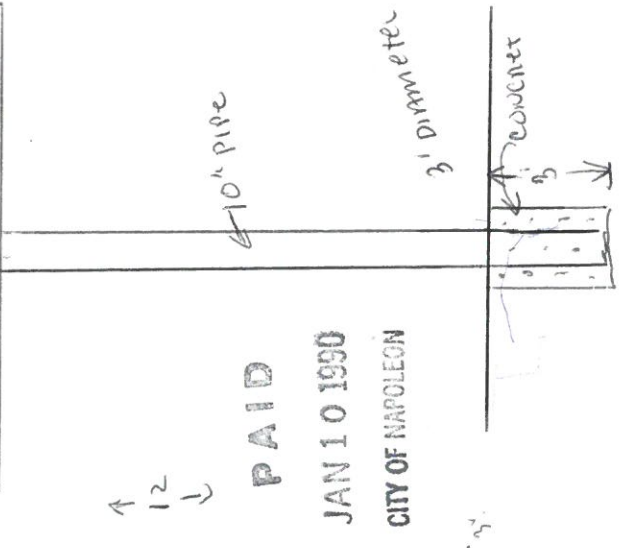
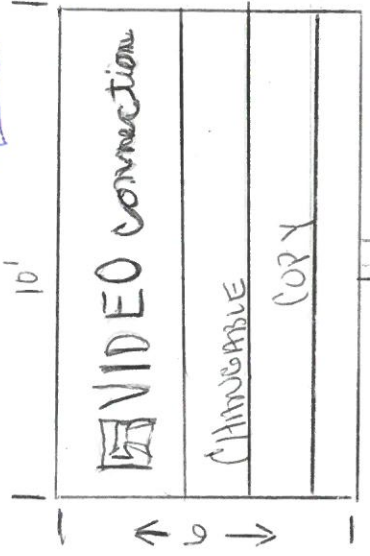
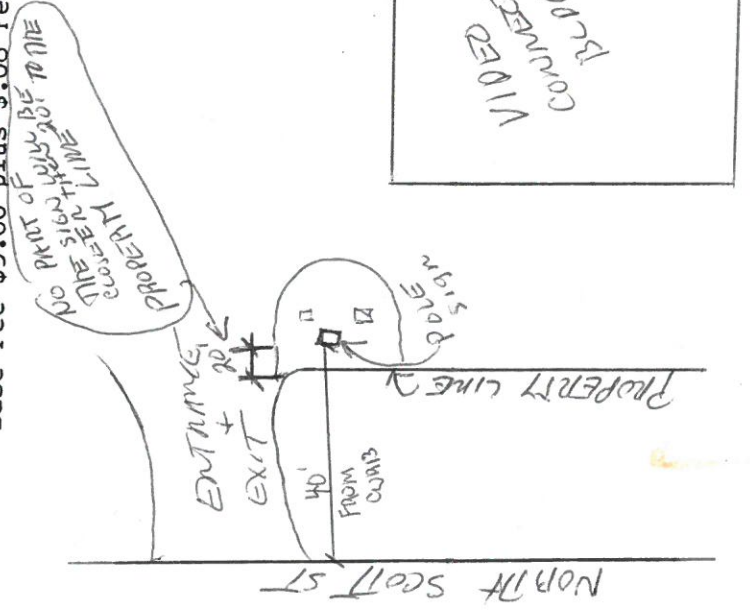

Estimated Cost of Sign = \$5,000.00

Sketch of Proposed SIGN also provide a Location Map on back

PAID
 JAN 10 1990
 CITY OF NAPOLEON

Permit No.	<u>00479</u>
Issued	<u>27 Dec 89</u>
By	<u>Roger D Freytag</u>
Estimated Cost	<u>5,000.00</u>
Base Fee	<u>5.00</u>
Add	<u>9.00</u>
Total Fee	<u>14.00</u>